Bb Blues

Thomas 'Fats' Waller,
transcribed by Simon Hancock

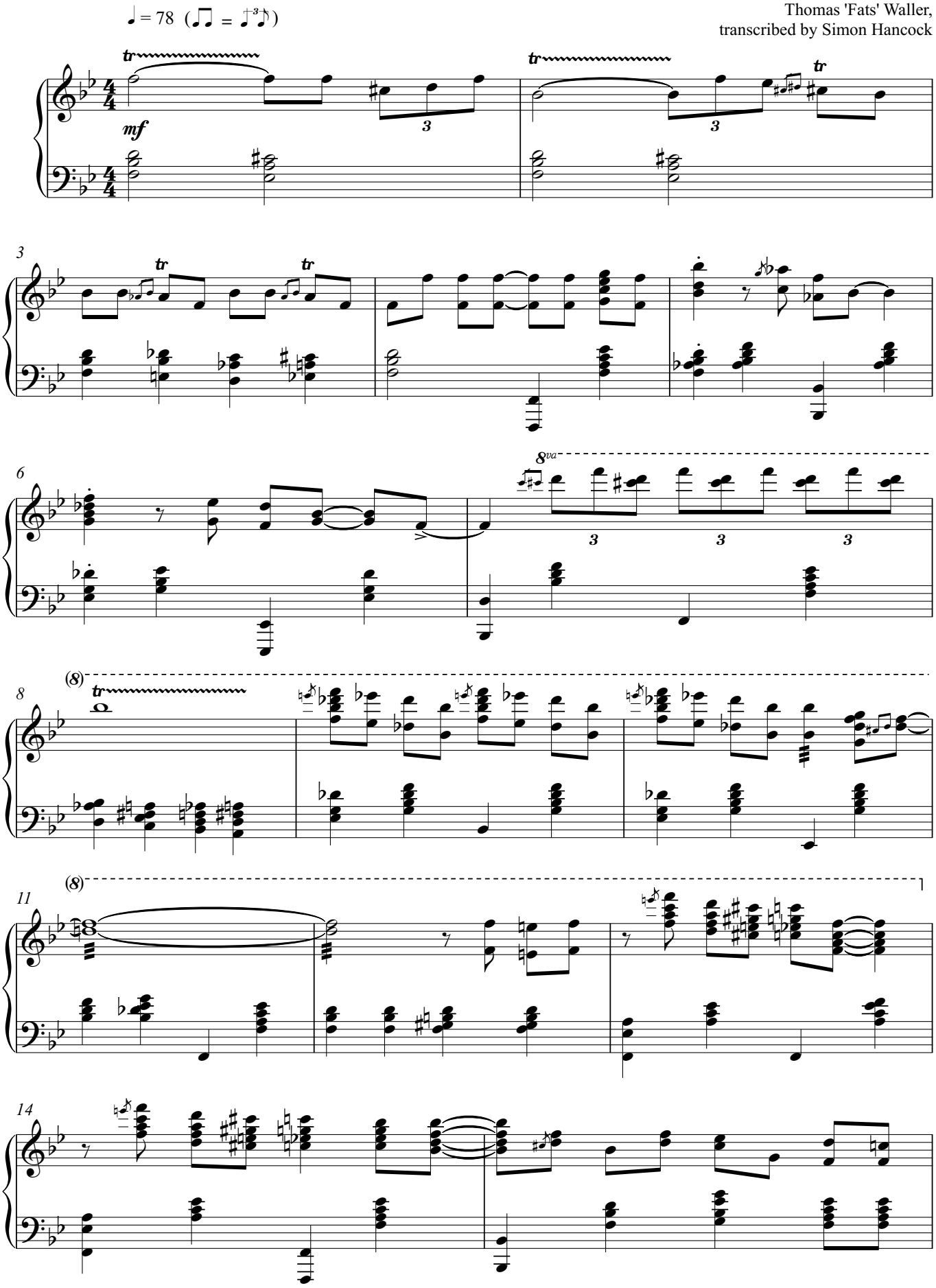

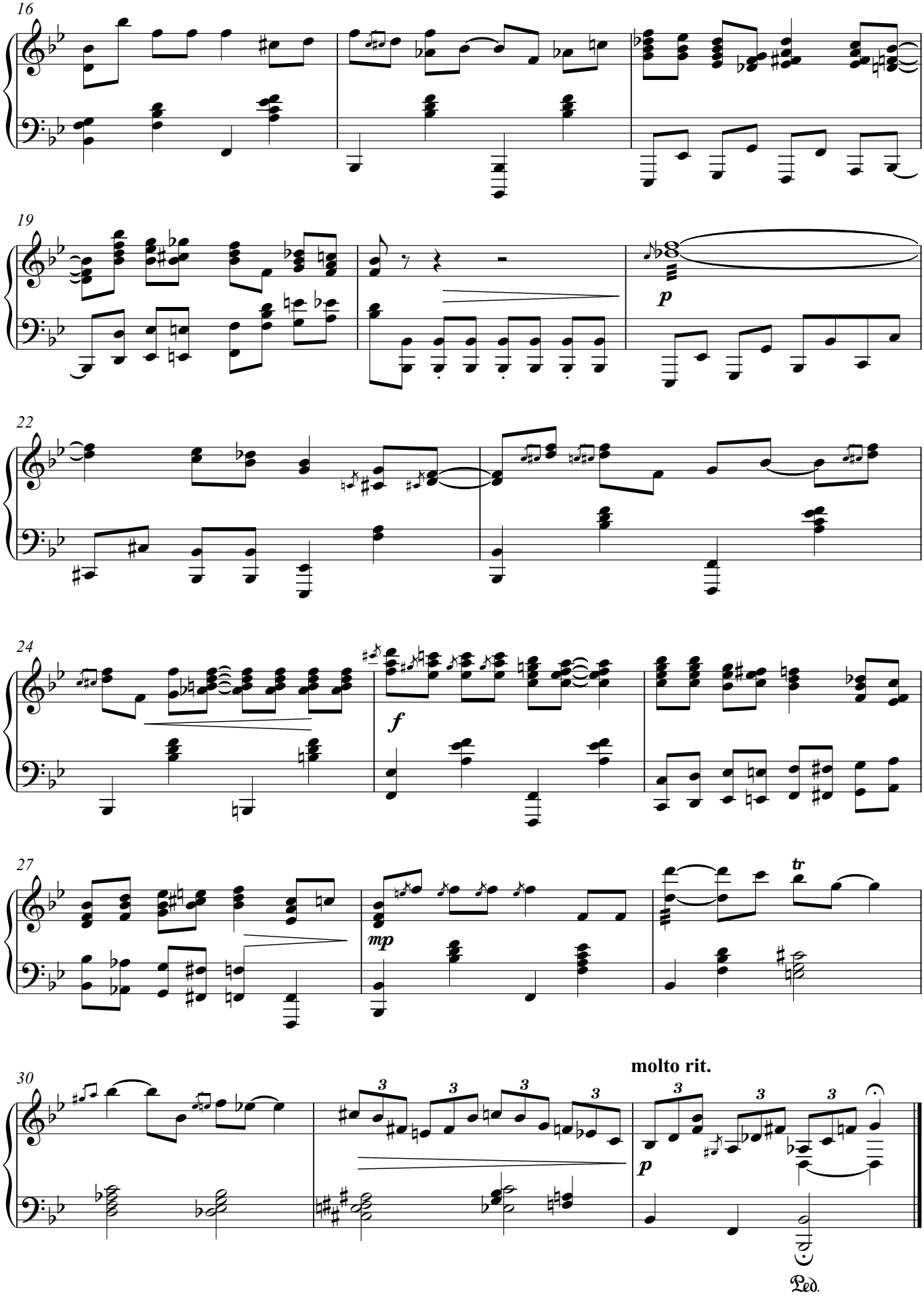
16
19
p
22
24
f
27
mp
tr
30
molto rit.
p
Ped.